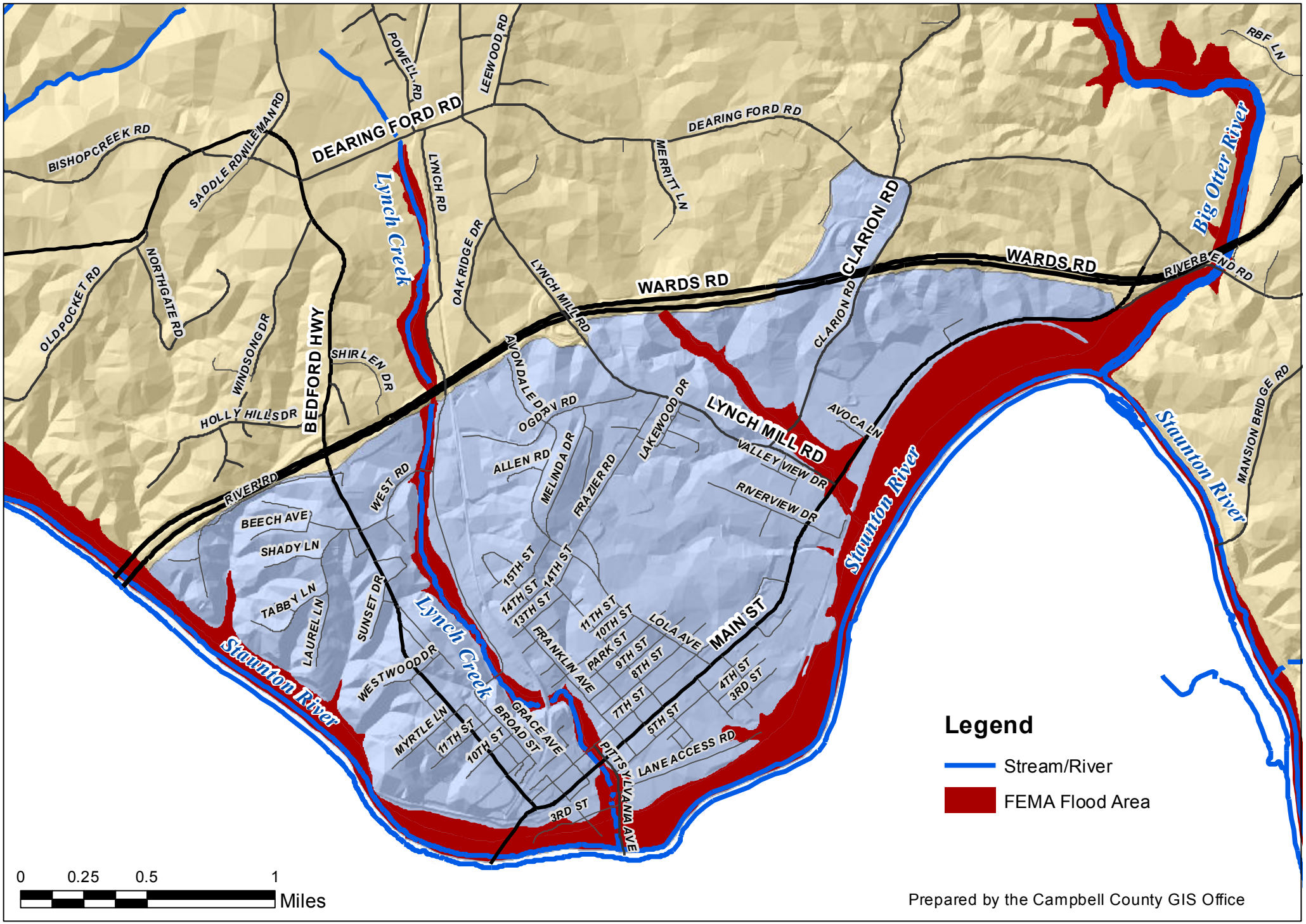FEMA Flood Areas - Town of Altavista